

Patient report

Bio-Rad DATE: 01/29/2020
D-10 TIME: 05:01 PM
S/N: #DC2K755917 Software version: 4.30-2
Sample ID: 10640169
Injection date 01/29/2020 04:43 PM
Injection #: 40 Method: HbA1c
Rack #: --- Rack position: 10

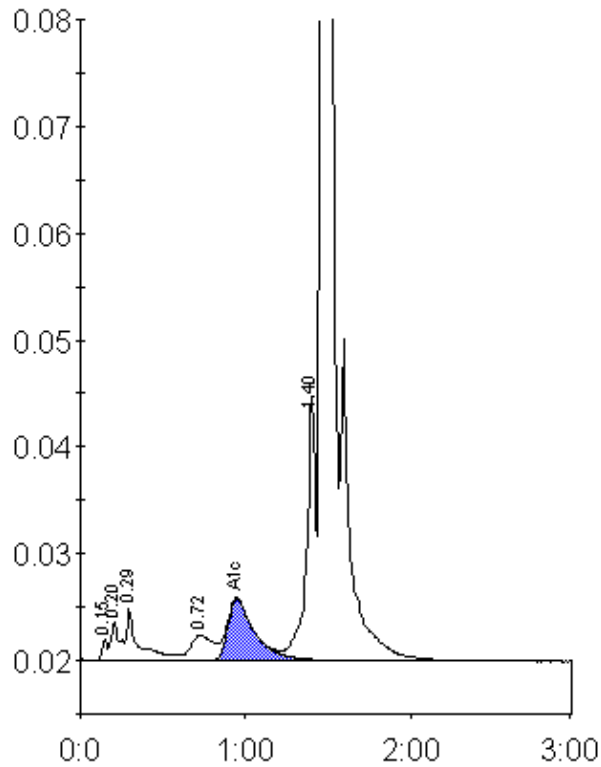

Peak table - ID: 10640169

Peak	R.time	Height	Area	Area %
Unknown	0.15	2064	4573	0.3
A1a	0.20	3612	13517	0.7
A1b	0.29	4892	25636	1.4
LA1c/CHb-1	0.72	2312	22533	1.2
A1c	0.95	5731	65062	5.1
P3	1.40	24817	96964	5.4
A0	1.46	511609	1580067	87.4
Total Area:		1808353		

Concentration:	%
A1c	5.1